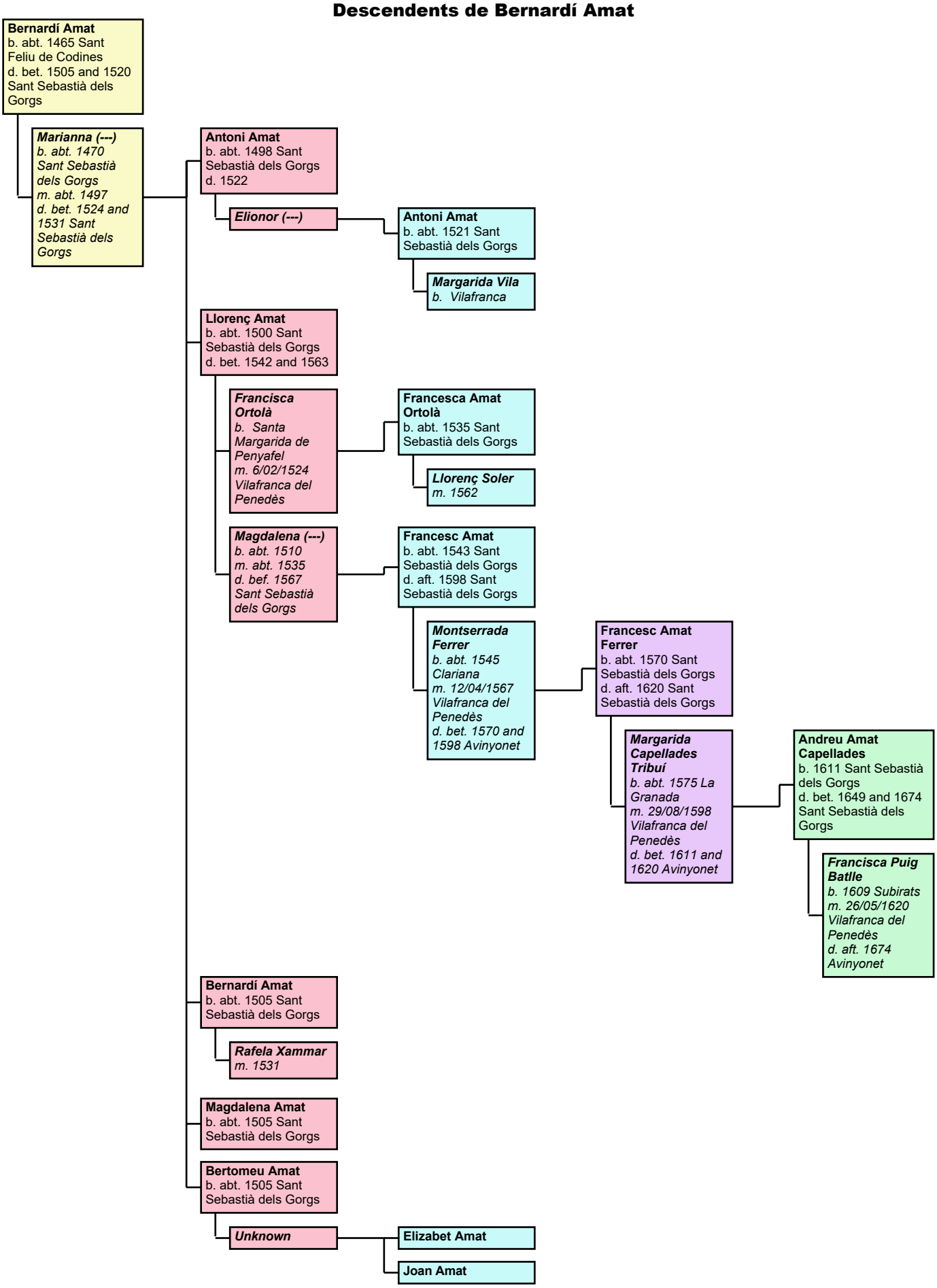Descendents de Bernardí Amat